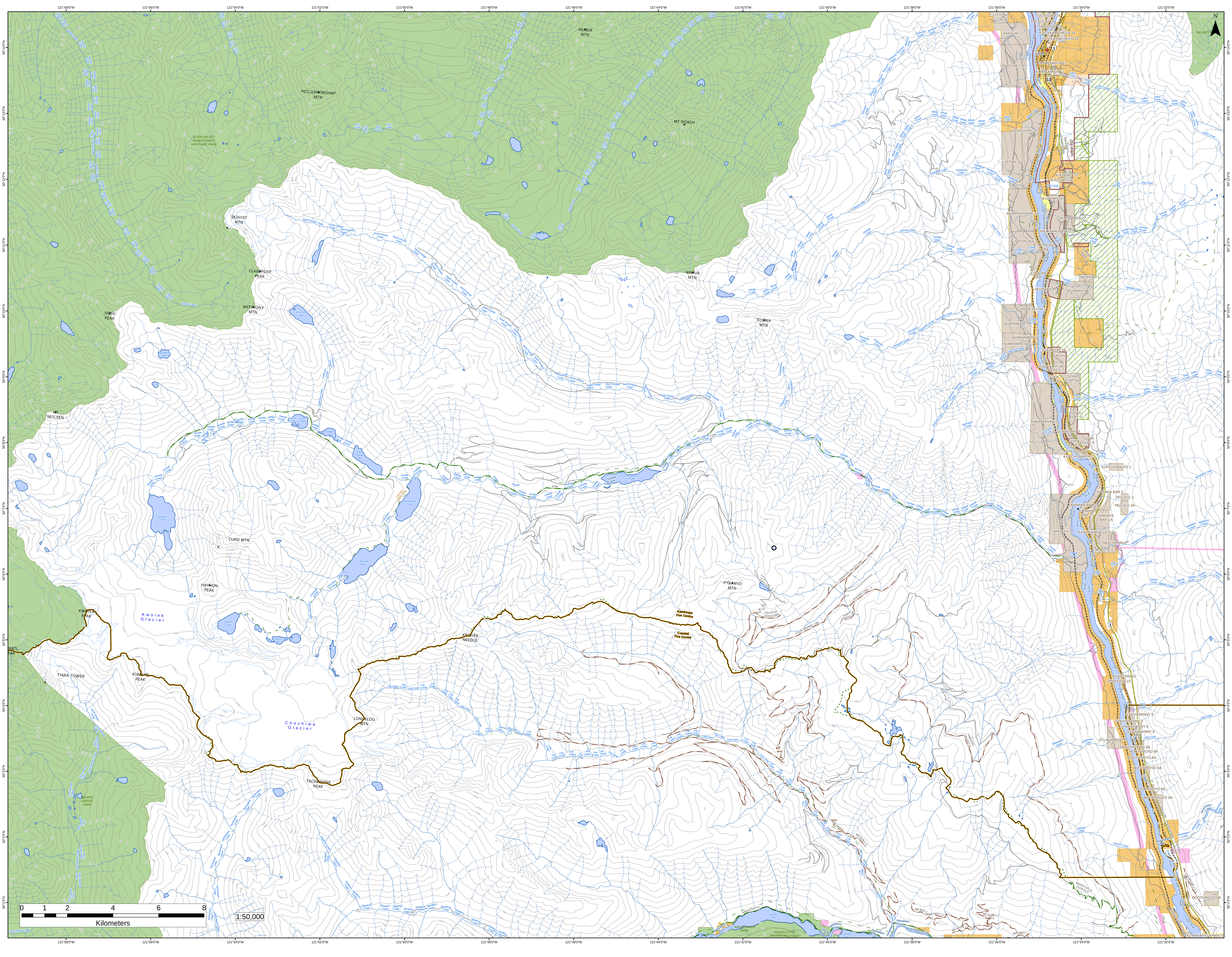

121°58'0"W
121°56'0"W
121°54'0"W
121°52'0"W
121°50'0"W
121°48'0"W
121°46'0"W
121°44'0"W
121°42'0"W
121°40'0"W
121°38'0"W
121°36'0"W
121°34'0"W
121°32'0"W
50°14'0"N
50°13'0"N
50°12'0"N
50°11'0"N
50°10'0"N
50°9'0"N
50°8'0"N
50°7'0"N
50°6'0"N
50°5'0"N
50°4'0"N
50°3'0"N
50°2'0"N
50°1'0"N
N
AKASIK MTN
PETLUSHKWOHAP MTN
MT ROACH
STEIN VALLEY NLAKA'PAMUX HERITAGE PARK
SKIHIST MTN
CLAIMPOST PEAK
ANTIMONY MTN
DOSS PEAK
NIKAIA MTN
KLOWA MTN
MT NEILSEN
CURD MTN
HAYNON PEAK
KWOIEK PEAK
Kwoiek Glacier
TIARA TOWER
KUMCAN PEAK
Chochiwa Glacier
LONGSLOG MTN
TACHEWANA PEAK
KWOIEK NEEDLE
PYRAMID MTN
Kamloops Fire Centre
Coastal Fire Centre
DELETED JAN 4/1996
HANGING VALLEY-180
KWOIEK CRK - 5
SISKA CREEK-180
FOUR BARREL-190
HANGING VALLEY-11
MEHATL CREEK PARK
Stukolait Lake
Vesuvianite Lake
Antimony Lake
Kha Lake
Klept Lake
John George Lake
Kokwaskey Lake
KWOIEK LAKES TRAIL
Chochiwa Lake
Haynon Lake
Tzequa Lakes
Kwoiek Lake
Kwoiek Creek
North Kwoiek Creek
Nesbitt Creek
Earl Creek
Kent Creek
Stryen Creek
Nikaia Creek
Nohomin Creek
Kwellanak Creek
Kamiak Creek
Pooeyelth Creek
Nahump Creek
Hyumatko Creek
Log Creek
Squakum Creek
Tachewana Creek
Chochiwa Creek
Antimony Creek
Cedarbench Creek
North Mehatl Creek
Lytton Creek
Saw Creek
George Creek
Skuppa Creek
Siska Creek
Piglog Creek
Morneylun Creek
Nekliptum Creek
Niger Creek
Siwash Creek
Falls Creek
Moriyama Creek
Little Creek
Stlakament Creek
Hannah Creek
Mowhokam Creek
Fraser River
Nahatlatch River
Nahatlatch Lake
Hannah Lake
Frances Lake
NAHATLATCH PARK
NAHATLATCH PROTECTED AREA
NAHATLATCH LOOKOUT
BR-NH6-1
BR-NH6-1-1
BR-NH2-1
BR-NH2-1-1
BR-NH3-1
BR-NH1-1
BR-NH4-1
Lytton
LYTTON 27B
PAPYUM 27
PAPYUM 27A
TUCKOZAP 24
KLICKKUMCHEEN 18
KLAHKAMICH 17
NICKEYEAH 25
LYTTON 31
KITZOWIT 20
SKUPPAH 2A
SKWAYAYNOPE 26
SKUPPAH 2B
INKLYUHKINATKO 2
LYTTON 26A
SKUPPAH 1
SKUPPAH 4
SKUPPAH 4A
POOEYELTH 3
SKUPPAH 3A
HUMHAMPT 6
HUMHAMPT 6A
SISKA FLAT 5B
ZACHT 5
SISKA FLAT 5A
SISKA FLAT 3
NAHAMANAK 7
SISKA FLAT 8
KUPCHYNALTH 2
KUPCHYNALTH 1
KANAKA BAR 2
PEGLEG 3
PEGLEG 3A
KANAKA BAR 1A
WHYEEK 4
NEKLIPTUM 1
DUFFERIN 10
STAIYAHANNY 8
STLAKAMENT 9
BOOTHROYD 8A
BOOTHROYD 6B
INKAHTSAPH 6
Spencer Road
George Road
Kwoiek Road
Jackass Road
Keefers Station Road
Rte-1 Eb - Transcanada
Lytton FD
SKIHIST P
4768
0 1 2 4 6 8
Kilometers
1:50,000